

# Markham Pan Am Centre - Ground Floor

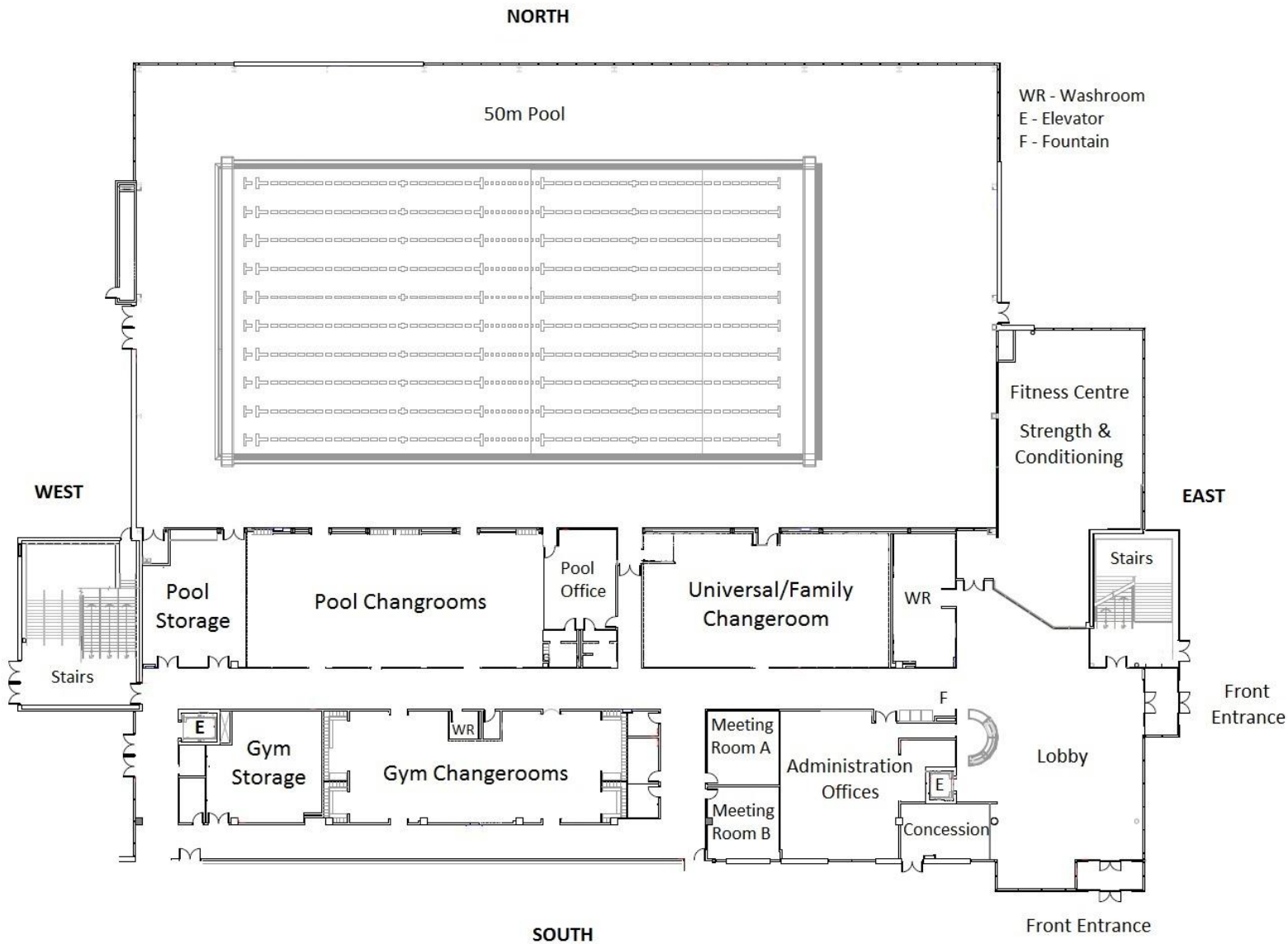

## Did you know?

- The pool has 3.3 million liters of water
- The pool is 10 lanes wide and 50m long and 2.5m deep
- The pool has 2 moveable bulkheads and 1 moveable floor that is  $\frac{1}{4}$  of the pool to make a shallow end
- The change rooms can be divided for visiting teams
- The first floor fitness centre has top of the line LifeFitness equipment
- Meeting Rooms A&B are perfect spaces to host small seminars of 20 people with state of the art presentation equipment
- The facility is fully accessible to accommodate all users and events

Pan Am Events: Water polo

# Markham Pan Am Centre – Second Floor

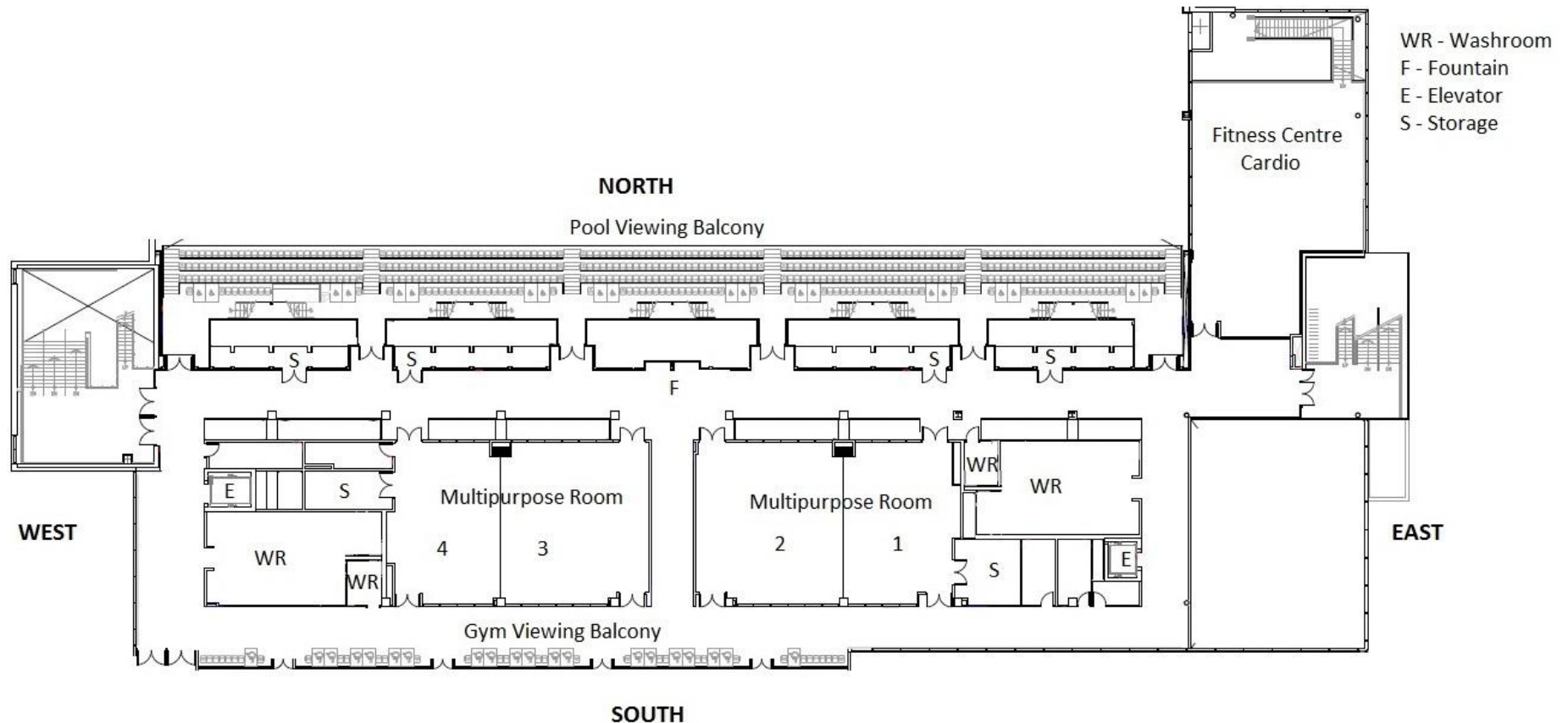

## Did you know?

- The Pool Viewing Balcony has seating for 1000 spectators
- Each Multipurpose Room is 2300 sq feet and can accommodate functions of up to 100 people
- The Multipurpose Rooms can be divided into two sections to accommodate smaller functions. Each room has state of the art presentation equipment to suit your needs
- The second level of the fitness centre is outfitted with interactive touch screen cardio equipment
- The facilities heating and cooling are done offsite through Markham District Energy eliminating the need for boilers and air conditioners onsite